

LEGEND

- ROADS
- MAIN ROADS
- STATE AND FEDERAL ROADS
- PROPOSED BOUNDARY OF STATE RECREATIONAL AREAS
- HOUSE NUMBERING SYSTEM

BLOOMFIELD TOWNSHIP

Town 2 North, Range 10 East
 OAKLAND COUNTY, MICHIGAN

Scale: 1" = 400'

McAlpines
 ATLAS OF
 OAKLAND COUNTY
 Michigan

Drawn and Compiled by W. S. McAlpine Map Co.
 Birmingham, Mich.
 Copyright 1947 by W. S. McAlpine Map Co.

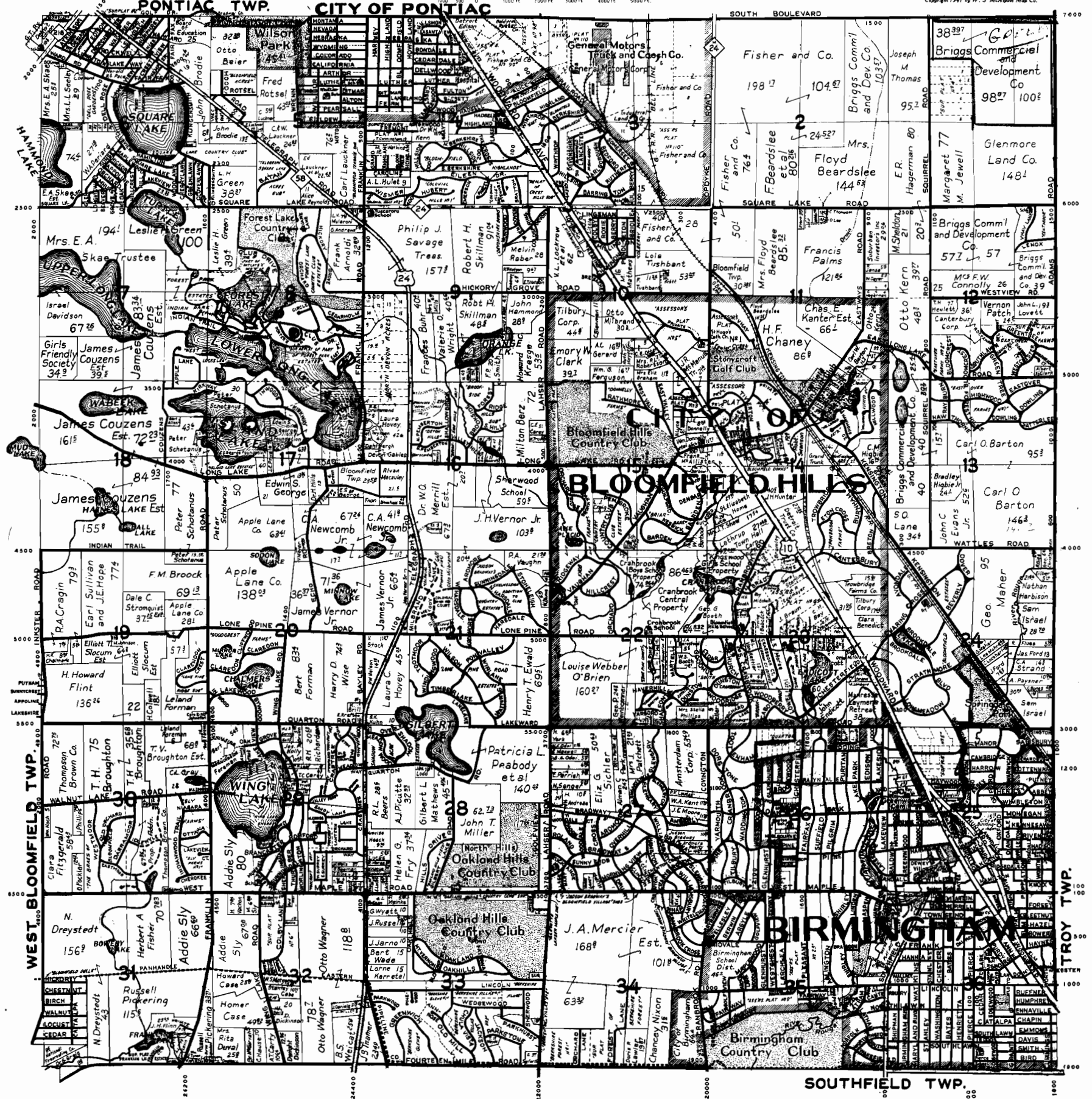

BLOOMFIELD TOWNSHIP

Index to Streets and Roads as Located in Sections

| | | | | | | | | | | | | | | | | | | | | | | |
|--|--|--|---|---|--|---|---|---|-----------------------------------|--|--------------------------------------|---|---|--|--|---|--|---|---|---|--|--|
| <p>A</p> <p>Abbey 14, 25</p> <p>Adams 12, 25</p> <p>Alice 4</p> <p>Alton 5</p> <p>Amberly 27</p> <p>Ann 36</p> <p>Annrose 38</p> <p>Apple Lane 7</p> <p>Appoline 6, 19</p> <p>Arden Lane 35</p> <p>Ardmore 27</p> <p>Ardmore 21</p> <p>Argyle 35</p> <p>Arlington 35</p> <p>Arthur 5</p> <p>Aspen 35</p> <p>Astorwood 4</p> <p>Atkinson 6</p> <p>Avon 35</p> <p>Avondale 24</p> | <p>B</p> <p>Bagley 5</p> <p>Baldwin 25</p> <p>Barden 15</p> <p>Barrington 3</p> <p>Bassett 4</p> <p>Batan 5</p> <p>Bates 25, 36</p> <p>Bayley 20</p> <p>Beaver 6</p> <p>Belmont 12</p> <p>Bennaville 36</p> <p>Berkshire 3</p> <p>Berkshire N. 4</p> <p>Berkshire S. 4</p> <p>Berry 10</p> <p>Berwin 35</p> <p>Beverly 24</p> <p>Birch 31</p> <p>Bird 36</p> <p>Birmingham Blvd. 36</p> <p>Bloomcrest 12</p> <p>Bloomfield 4, 33</p> <p>Bloomfield Ct. 25</p> <p>Bondale 4</p> <p>Bonnie Brier 25</p> <p>Bowers 36</p> <p>Bradway 27</p> <p>Bradway, S. 27</p> <p>Brady 23</p> <p>Brancaster 29</p> <p>Brandon 35</p> <p>Bratton 4</p> <p>Breisacher 10</p> <p>Breton 14, 23</p> <p>Bridle 10</p> <p>Brookdale 24</p> <p>Brookdale Blvd. 24</p> <p>Brookside 16, 25</p> <p>Brookwood 26</p> <p>Brown 36</p> <p>Brownell 36</p> <p>Bryn Mawr 35</p> <p>Burnham 14</p> <p>Bywood 20</p> | <p>C</p> <p>Cabot 23</p> <p>California 5</p> <p>Cambridge 25</p> <p>Canterbury 23, 35</p> <p>Caroline 4</p> <p>Catalpa 31, 36</p> <p>Cedar 23, 31, 36</p> <p>Cedardale 4</p> <p>Cedarholm 8</p> <p>Champion 10</p> <p>Chapin 36</p> <p>Charing Cross 24</p> <p>Cherokee 30</p> <p>Cherrylawn 6</p> <p>Chester 36</p> <p>Chesterfield 23, 26</p> <p>Chestnut 31, 36</p> <p>Chewton 27</p> <p>Chewton Cross 27</p> <p>Church 23</p> | <p>D</p> <p>Daines 36</p> <p>Darramoor 30</p> <p>Davis 36</p> <p>Dellrose 6</p> <p>Dellwood 4</p> <p>Denbar 15</p> <p>Desaix 6</p> <p>Devon 9, 35</p> <p>Devonshire 3</p> <p>Dewey 25</p> <p>Ditmar 4, 5</p> <p>Dogwood Ct. 12</p> <p>Donningham 22</p> <p>Dorchester 6</p> <p>Dorstone 26</p> <p>Dover 36</p> <p>Dowling 14</p> <p>Drury 27</p> <p>Dunston 22, 23</p> | <p>E</p> <p>Earle Moor 4</p> <p>East Long Lake Rd. 11, 12</p> <p>Eastmoor 30</p> <p>Eastover 13</p> <p>East Pt. 8</p> <p>Eastways 11</p> <p>East Valley 15</p> <p>Eaton 25</p> <p>Echo Rd. 20</p> <p>Edison 6, 26</p> <p>Edgewood 36</p> <p>Eileen 4</p> <p>Elm 36</p> <p>Elmhurst 6</p> <p>Emerson 4</p> <p>Emmons 36</p> <p>Eping 15</p> <p>Eton Cross 14</p> <p>Euclid 25</p> | <p>F</p> <p>Fairfax 6, 26</p> <p>Fairview 26</p> <p>Fairway 33, 35</p> <p>Fern 4</p> <p>Ferndale 25</p> <p>Fieldston 29</p> <p>Fildew 5</p> <p>Floyd 36</p> <p>Fourteen Mile 33</p> <p>Forest 16, 36</p> <p>Forest Hills 13</p> <p>Forest Lane 34</p> <p>Frank 36</p> <p>Franklin 5, 8, 31</p> <p>Franklin Ct. 31</p> | <p>G</p> <p>George 36</p> <p>Gilbert Lake Rd. 28</p> <p>Glen 6</p> <p>Glenhurst 26, 35</p> <p>Glengary 27</p> <p>Glengary Circle 27</p> <p>Golf Dr. 6</p> <p>Golf View 28, 35</p> <p>Goodhue 22</p> <p>Gordon Ct. 35</p> <p>Grand 4</p> <p>Grant 36</p> <p>Grasmere 4</p> <p>Gray Ct. 36</p> <p>Grayton 4</p> <p>Greenlawn 6, 35</p> <p>Greentree 12</p> <p>Greenwich 33</p> <p>Greenwood 25</p> <p>Grove 6</p> <p>Guilford 15</p> | <p>H</p> <p>Hadsell 4</p> <p>Half Moon 27</p> <p>Hamilton 6, 25</p> <p>Hammond Ct. 14</p> <p>Hanna 36</p> <p>Hardsdale 21</p> <p>Hardsdale N. 21</p> <p>Hardsdale W. 21</p> <p>Harmond 25</p> <p>Harvey 4</p> <p>Haver Hill 22</p> <p>Harrow 25</p> <p>Hawthorne 13, 25</p> <p>Haynes 36</p> <p>Hazel 36</p> <p>Hazelwood 25</p> <p>Henley 25</p> <p>Henrietta 36</p> <p>Hickory 6, 31</p> <p>Hickory Grove 8, 9</p> <p>High 36</p> <p>Highland 4</p> <p>Highmeadow Ct. 12</p> <p>Highwood 13</p> <p>Hill 6</p> <p>Hillcrest 6, 22</p> <p>Hills Dr. 28</p> <p>Hillside 3, 4, 29, 35</p> <p>Hillsmont 4</p> <p>Hillwood 14</p> <p>Hood Rd. 5</p> <p>Howland 4</p> <p>Hubert 4</p> <p>Humphrey 6, 36</p> <p>Hunter Blvd. 27</p> <p>Hupp Cross 27</p> | <p>I</p> <p>Idlewyle 30</p> <p>Indian Trail 7, 18</p> <p>Indianwood Trail 30</p> <p>Inkster 19</p> <p>Inwood 20</p> <p>Inwoods 17</p> <p>Isleview 25</p> | <p>J</p> <p>Jackson 33</p> | <p>K</p> <p>Keating 10</p> <p>Kemper 33, 35</p> <p>Kennesaw 25</p> <p>Kensington 11, 14, 24, 25</p> <p>Kenwood 26</p> <p>Keswick 15</p> <p>Kimberly 26</p> <p>Kirkway 17</p> <p>Kise 6</p> <p>Klingensmith 5</p> <p>Knox 25</p> | <p>L</p> <p>Lahser 16, 28</p> | <p>M</p> <p>Madison 25</p> <p>Mall 29</p> <p>Manor 25</p> <p>Monor W. 24</p> <p>Maple W. 26, 29</p> <p>Maplewood 35</p> <p>Marlborough 3</p> <p>Martell 22</p> <p>Martin 36</p> <p>Maryland Blvd. 36</p> <p>Maward 6</p> <p>Mayflower Ct. 21</p> <p>Maywood 25</p> <p>Meadow Way 29</p> <p>Meadow Wood 28</p> <p>Melbourne 26</p> <p>Melody 21</p> <p>Merrill 36</p> <p>Midland 26</p> <p>Midvale 35</p> <p>Milbrand 21</p> <p>Millington 10</p> <p>Mohegan 25</p> <p>Montana 5</p> <p>Monterey 29</p> <p>Morningside 29</p> <p>Morning View 27</p> <p>Motor 5</p> <p>Mt. Vernon 33</p> <p>Mulberry 3</p> <p>Murfield 29</p> | <p>N</p> <p>Nebraska 4, 5</p> <p>Nevada 5</p> <p>Niagara 30</p> <p>Norfolk 35</p> <p>Northlawn 35</p> <p>Norwood 9</p> | <p>O</p> <p>Oak 26</p> <p>Oakdale 25</p> <p>Oak Grove 29</p> <p>Oakhills 33</p> <p>Oak Knobs 15</p> <p>Oakland 25, 33</p> <p>Old Colony 29</p> <p>Old Mill 33</p> <p>Old Orchard 30</p> <p>Opdyke 3</p> <p>Orchard 6, 8, 22</p> <p>Orchard Lane 23, 34</p> <p>Orchard Ridge 15</p> <p>Orchard Way 29</p> <p>Ottawa 30</p> | <p>P</p> <p>Overhill 27</p> <p>Overlea 27</p> <p>Oxford 14, 25</p> <p>Parcell 4</p> <p>Park 25</p> <p>Parkhurst 33</p> <p>Parkstone 33</p> <p>Parkwood 33</p> <p>Palm 36</p> <p>Pearsall 5</p> <p>Pemberton 16</p> <p>Pembroke 15</p> <p>Pendleton 10</p> <p>Pierce 36</p> <p>Pilgrim 26</p> <p>Pine 26</p> <p>Pinewood 33</p> <p>Pleasant 36</p> <p>Pleasant View 4</p> <p>Pomona 29</p> <p>Pontiac 6</p> <p>Ponvalley 21</p> <p>Poppleton 25</p> <p>Porter's Lane 8</p> <p>Prestwick 20</p> <p>Purdy 36</p> <p>Puritan 26</p> <p>Putnam 19</p> <p>Putney 4, 5, 26</p> | <p>Q</p> <p>Quarton Rd. 20, 23, 28</p> | <p>R</p> <p>Radnor 35</p> <p>Raynale 26</p> <p>Randall 25</p> <p>Rathmore 15</p> <p>Ravine 25</p> <p>Rayburn 13</p> <p>Redding 26</p> <p>Redmaple 33</p> <p>Ridge 16</p> <p>Ridgedale 25</p> <p>Ridgeway 22</p> <p>Rivenoak 25</p> <p>Rockaway 12</p> <p>Rockwell 6</p> <p>Roland 27</p> <p>Romford 29</p> <p>Rosedale 25</p> <p>Rotsel 5</p> <p>Roxie 10</p> <p>Ruffner 36</p> <p>Rutherford 3</p> | <p>S</p> <p>Salisbury 25</p> <p>Sandy Lane 29</p> <p>Satterlee 13</p> <p>Shadow 28</p> <p>Shalfonte 22</p> <p>Shallowbrook 16</p> <p>Shepardbush 25</p> <p>Sheringham 29</p> <p>Sherwood 33</p> <p>Shipman 36</p> <p>Shirley 35</p> <p>Smith 36</p> <p>Somerser 3</p> <p>South Blvd. 2</p> <p>Southfield 35, 36</p> <p>South Hills 16</p> <p>Southlawn 12, 35, 36</p> <p>Square Lake 2, 5, 6</p> <p>Square Lake Blvd. 6</p> <p>Squirrel 1, 12, 13</p> <p>Stanley 36</p> <p>Stewart 4</p> <p>Stoneleigh 21</p> <p>Strathmore 24</p> <p>Suffield 30</p> <p>Sunningdale 21, 29</p> <p>Sunnycrest 19</p> <p>Sunnyhill Ct. 12</p> <p>Sunnyside 27</p> <p>Sunset 6</p> <p>Surrey E. 29</p> | <p>T</p> <p>Surrey W. 29</p> <p>Telegraph 5, 21</p> <p>Teynham 34</p> <p>The Cross 4</p> <p>Thurber 29</p> <p>Tilbury 26</p> <p>Tilbury Place 26</p> <p>Timber Lake 21</p> <p>Tiverton 14</p> <p>Tooting Lane 25</p> <p>Tootmoor 21</p> <p>Tottenham 25, 26</p> <p>Townsend 36</p> <p>Traymore 3</p> <p>Trowbridge 14</p> <p>Tuckahoe 27</p> | <p>V</p> <p>Valley Forge 29</p> <p>Valley Hill 16</p> <p>Valley View 36</p> <p>Vaughan 15, 22</p> <p>Vhay 11</p> <p>Vhay Lane 12</p> <p>Village Mart 27</p> <p>Vinewood 25</p> | <p>W</p> <p>Waddington 26</p> <p>Wagner 6</p> <p>Waiting 21</p> <p>Wakefield 35</p> <p>Wallace 36</p> <p>Walnut 31</p> <p>Walnut Lake Rd. 30</p> <p>Ward Rd. 6</p> <p>Warwick 25</p> <p>Washington 36</p> <p>Watkins 36</p> <p>Wattles Rd. 13</p> <p>Webster 36</p> <p>Wedgewood 33</p> <p>Wellesley 35</p> <p>Wellington 6</p> <p>Wendover 9</p> <p>Westchester 12</p> <p>Westchester Way 35</p> <p>Westmoor 30</p> <p>West Valley 15</p> <p>Westview 12</p> <p>Westwood 26</p> <p>Whiteleigh 34</p> <p>Wilbur 5</p> <p>Williamsbury 27</p> <p>Willits 25</p> <p>Wilson 21</p> <p>Wimbleton 25</p> <p>Windingwood 21</p> <p>Wing Lake Rd. 20, 32</p> <p>Winlane 4</p> <p>Winthrop 3, 4, 26</p> <p>Wisner 2</p> <p>Woodale 4</p> <p>Woodale Ct. 27</p> <p>Woodberry 23</p> <p>Woodland 25, 36</p> <p>Woodland Pass 29</p> <p>Woodlawn 6</p> <p>Woodlea 35</p> <p>Woodridge 23</p> <p>Woodside Ct. 12</p> <p>Woodward Ave. 4, 23</p> <p>Worlington 29</p> <p>Worth 25, 36</p> <p>Worthington 35</p> <p>Wren 5</p> <p>Wyoming 5</p> | <p>Y</p> <p>Yarboro 22</p> <p>Yarmouth 26</p> |
|--|--|--|---|---|--|---|---|---|-----------------------------------|--|--------------------------------------|---|---|--|--|---|--|---|---|---|--|--|